

Patient report

Bio-Rad DATE: 09/01/2019
D-10 TIME: 06:07 PM
S/N: #DJ4I016123 Software version: 4.30-2
Sample ID: 10608731
Injection date 09/01/2019 05:32 PM
Injection #: 27 Method: HbA1c
Rack #: --- Rack position: 3

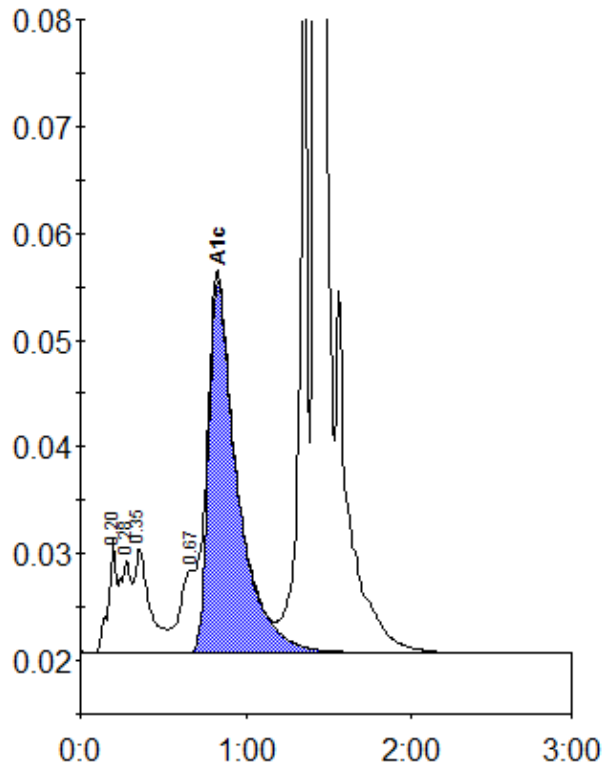

Peak table - ID: 10608731

Peak	R.time	Height	Area	Area %
A1a	0.20	10695	36232	1.2
A1b	0.28	8623	39504	1.3
Unknown	0.35	9752	62409	2.0
LA1c/CHb-1	0.67	7598	56862	1.8
A1c	0.83	34814	420854	16.8
P3	1.36	70303	233832	7.6
A0	1.42	696240	2231679	72.4
Total Area:		3081371		

Concentration:	%
A1c	16.8